

Fullscore Publishing

Ding, Dong!

16th-century French dance tune

Rearranged from the popular Christmas carol

Ding Dong! merrily on high

Tune: Branle de l'Official from

Thoinot Arbeau's Orchésographie (1588)

Words: George Ratcliffe Woodward (1848-1934)

Original harmony: Charles Wood (1866-1926)

Arranged for flute choir

by

Nigel Edmund-Jones

for Simplyflute.com
Ding, Dong!

Words by George Ratcliffe Woodward (1848-1934)
Harmonised by Charles Wood (1866-1926)

Tune Branle de l'Official from Thoinot Arbeau's
Orchésographie (1588)

With Christmas spirit ♩ = 126

Verse 1 - very straight, as if sung by a choir

11

Fl. 1

Fl. 2

Fl. 3

A. Fl.

B. Fl.

Piano

ri - a, Ho - san - na in ex -

16

Fl. 1

Fl. 2

Fl. 3

A. Fl.

B. Fl.

Piano

- cel - sis! Glo

p

Verse 2 - getting slightly merrier, with a little indulgence

21 B $\text{♩} = 80$

Fl. 1
Fl. 2
Fl. 3
A. Fl.
B. Fl.
Piano

ri - a, Ho - san - na in ex - cel - sis!

mf

mf

mf

mf

26

Fl. 1
Fl. 2
Fl. 3
A. Fl.
B. Fl.
Piano

f *mf* *f* *mf*

31 C

Fl. 1
Fl. 2
Fl. 3
A. Fl.
B. Fl.
Piano

mf *f* *f* *f*

36

Fl. 1
Fl. 2
Fl. 3
A. Fl.
B. Fl.
Piano

Measures 36-40. Fl. 1, 2, and 3 continue their melodic lines. A. Fl. and B. Fl. provide harmonic support. The Piano part continues with its accompaniment. Dynamics are consistent with the previous section.

40

Fl. 1

Fl. 2

Fl. 3

A. Fl.

B. Fl.

Piano

p

p

p

p

p

44

Fl. 1

Fl. 2

Fl. 3

A. Fl.

B. Fl.

Piano

5

Ding, Dong!

Verse 3 - straight(ish), but with a belly-full of Christmas spirit, preferably champagne...

48 **D** $\text{♩} = 104$

Fl. 1

Fl. 2

Fl. 3

A. Fl.

B. Fl.

Piano

hic!

54 rit..... **E** a tempo $\text{♩} = 104$

Fl. 1

Fl. 2

Fl. 3

A. Fl.

B. Fl.

Piano

p

p

f

p

p

59

Fl. 1
Fl. 2
Fl. 3
A. Fl.
B. Fl.
Piano

64

Fl. 1
Fl. 2
Fl. 3
A. Fl.
B. Fl.
Piano

ff

68

rit..... *(in 4)*

Ding, Dong!

With Christmas spirit ♩ = 126

Ding dong! mer - ri - ly on high in heav'n the bells are ring - ing:

mf

Ding dong! ve - ri - ly the sky is riv'n with an - gel sing - ing. Glo

f

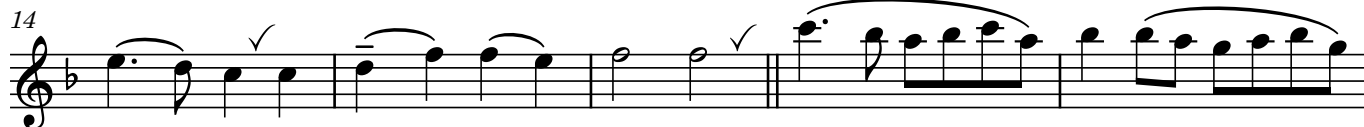

ri - a, Ho - san - na in ex - cel - sis!

Glo
p

ri - a, Ho -

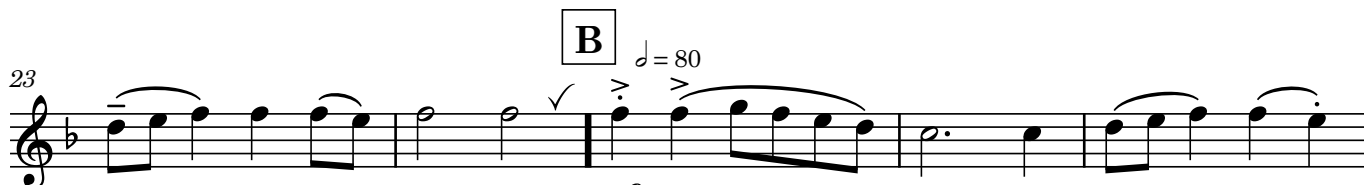

- san - na in ex - cel - sis!

mf

C

33 *f*

37 *p*

42 *f*

5

D $\text{♩} = 104$

46 *f* hic!

51

E *a tempo* $\text{♩} = 104$

56 *rit.*..... *p*

61 *ff*

66

69 *rit.*.....

Ding, Dong!

With Christmas spirit ♩ = 126

mf

6

A

f

11

f

15

p

p

20

f

24

B ♩ = 80

mf

mf

29

C

f

f

34

f

38

p

43

47

D $\text{♩} = 104$

53

E rit..... a tempo $\text{♩} = 104$

p

58

62

ff

66

69

rit.....

Flute 3

Ding, Dong!

With Christmas spirit $\text{♩} = 126$ **A** $\text{♩} = 80$ **B** $\text{♩} = 80$ **C** $\text{♩} = 104$ **D** $\text{♩} = 104$ **E** $\text{♩} = 104$

31 *mf* *f*

36

41 *p*

45 *f*

50 *rit.....* *a tempo* *f*

59

64 *ff*

68 *rit.....*

Alto Flute

Ding, Dong!

With Christmas spirit ♩ = 126

6 **A**

12 *p*

18

23 **B** ♩ = 80 *mf*

28

33 **C** *f*

38 *p*

44

49 **D** ♩ = 104

54 **E** rit..... a tempo ♩ = 104

60

65

69 rit.....

Bass Flute

Ding, Dong!

With Christmas spirit ♩ = 126

mf

6 **A**

f

12

17

p

22 **B** ♩ = 80

mf *f* *mf*

27

f *mf* *f*

32 **C**

f

37

p

42

D ♩ = 104

47

rit..... **E** a tempo ♩ = 104

53

58

63

68

Piano (rehearsal only)

Ding, Dong!

With Christmas spirit ♩ = 126

19

B $\text{♩} = 80$

23

28

C

32

36

40

44

48

D $\text{♩} = 104$

53

rit.....

E a tempo $\text{♩} = 104$

57

61

65

69

rit.....
